

Patient report

Bio-Rad DATE: 03/19/2019
D-10 TIME: 05:52 PM
S/N: #DJ4I016123 Software version: 4.20-2
Sample ID: 10408244
Injection date 03/19/2019 05:43 PM
Injection #: 33 Method: HbA1c
Rack #: --- Rack position: 2

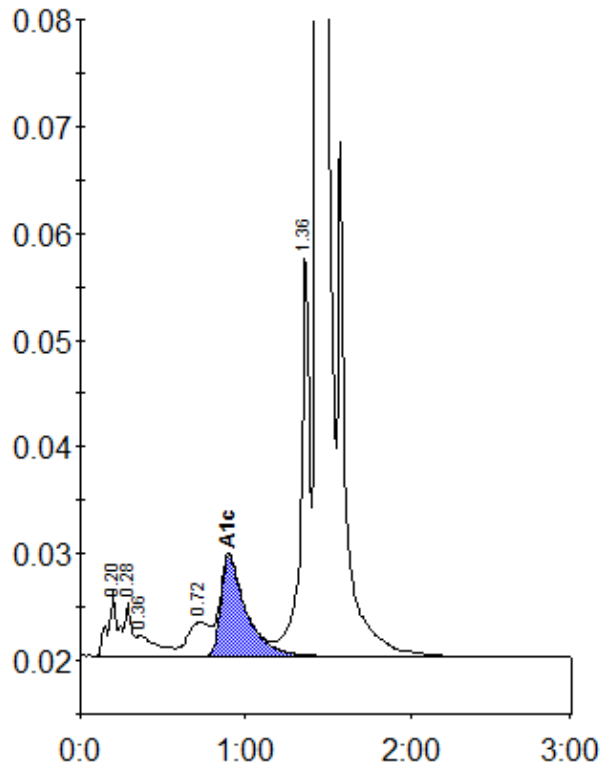

Peak table - ID: 10408244

Peak	R.time	Height	Area	Area %
A1a	0.20	6054	25489	1.1
A1b	0.28	5033	14648	0.6
Unknown	0.36	1959	16777	0.7
LA1c/CHb-1	0.72	3149	29096	1.2
A1c	0.90	9363	99764	5.8
P3	1.36	38364	139380	5.8
A0	1.44	673247	2057704	86.4
Total Area:		2382859		

Concentration:	%
A1c	5.8